

LYNDALE AVENUE

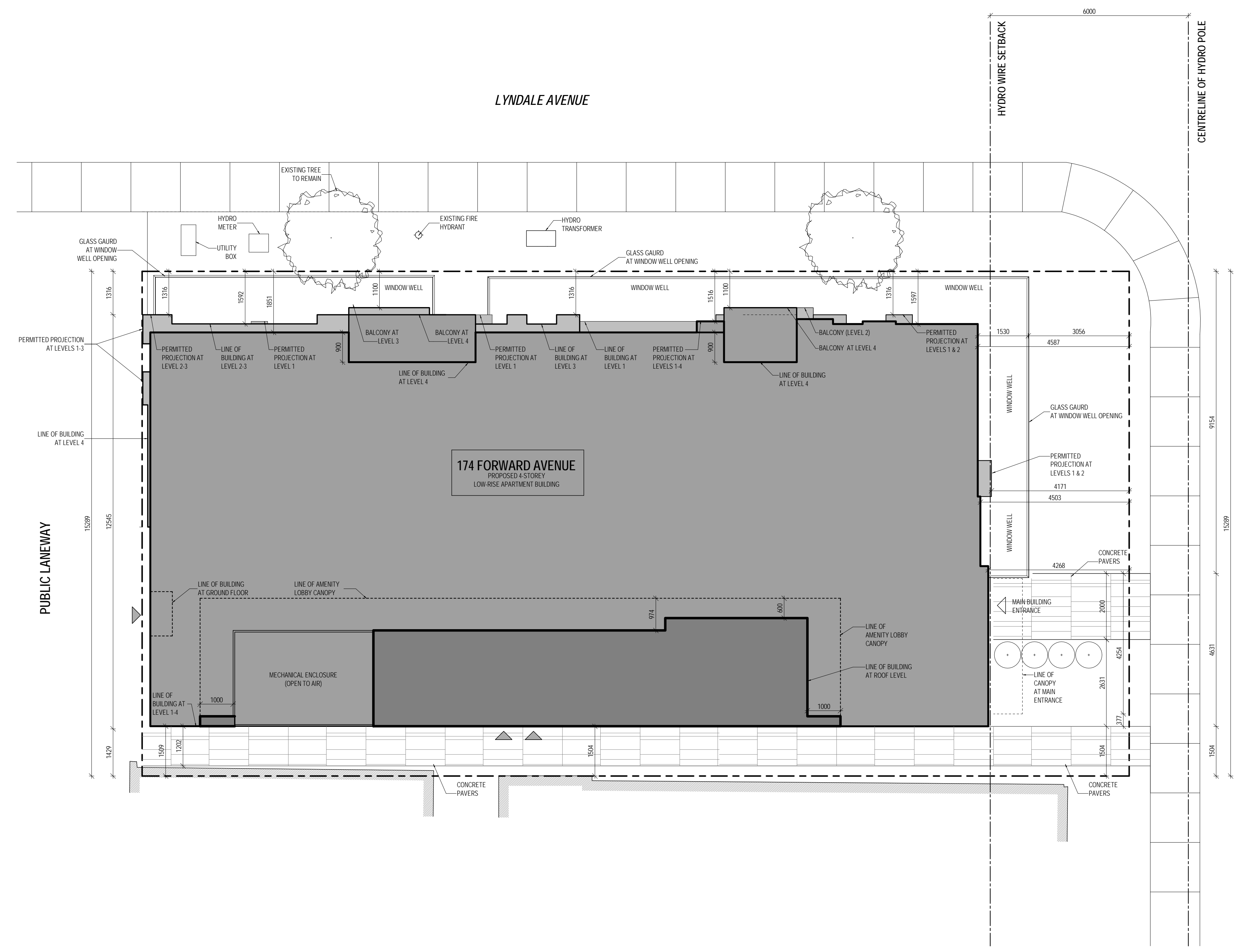

2 SITE LOCATION PLAN  
SCALE: NTS

TOPOGRAPHIC PLAN OF SURVEY OF PART 1 PLAN OF PART OF LOTS 12, REGISTERED PLAN 35, CITY OF OTTAWA, FAIRHALL MOFFATT & WOODLAND LTD. 2017

3 SURVEY INFO  
SCALE: 1:1

**SITE PLAN SYMBOLS LEGEND**

△ BUILDING ENTRANCE

▲ BUILDING EXIT

4 SYMBOLS LEGEND  
SCALE: 1:1

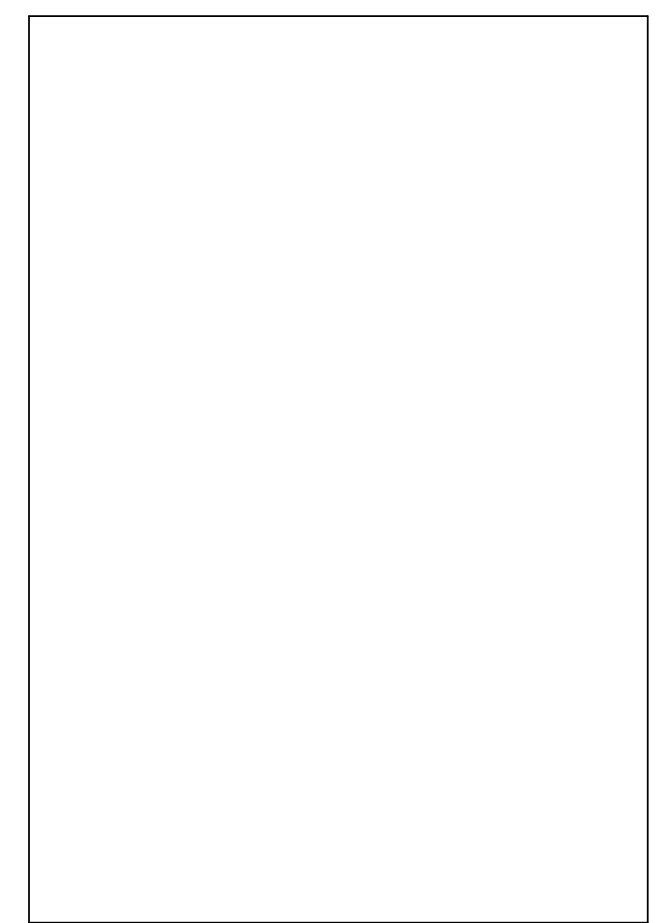

**SITE & PROJECT STATISTICS**

**GENERAL INFORMATION**

Zoning:	RIS
Min. Lot Area:	No Minimum
Max. Building Height:	14.5 m
Min. Front Yard:	3 m
Min. Rear Yard:	1.2 m
Min. Int. Side Yard:	1.2 m

Must include a yard adjacent to both the interior and rear lot lines with an area of a minimum size of 30% lot depth by 30% lot width.

Must include a yard adjacent to both the interior and rear lot lines with an area of a minimum size of 30% lot depth by 30% lot width.

**PROJECT STATISTICS**

Lot Area:	457.6 m <sup>2</sup>
Building Height:	13.4 m
Front Yard:	4.5 m
Rear Yard:	0 m
Int. Side Yard:	1.5 m
Total Number of Units:	18 units
Gross Floor Area:	1032 m <sup>2</sup>

**BICYCLE PARKING CALCULATION**  
As per Table 111A

Required Parking: 9 spaces  
0.5sp/unit for 18 units(111A(6)(i))

Total Parking Provided: 9 spaces

**AMENITY AREA CALCULATION**  
As per Table 137

Total Amenity Area Req'd: 128 m<sup>2</sup> per Unit

Communal Amenity Req'd: 54 m<sup>2</sup>  
Min of 50% of Total Amenity Area

Total Amenity Area Provided: 170 m<sup>2</sup>  
Level 01: - m<sup>2</sup>  
Level 02: 4.8 m<sup>2</sup>  
Level 03: 4.8 m<sup>2</sup>  
Level 04: 6.2 m<sup>2</sup>

Communal Amenity Provided: 155 m<sup>2</sup>  
Roof Terrace: 115 m<sup>2</sup>

5 ZONING  
SCALE: 1:1

**GENERAL ARCHITECTURAL NOTES:**

- This drawing is the property of the Architect and may not be reproduced or used without the expressed consent of the Architect.
- Drawings are not to be scaled. The Contractor is responsible for checking and verifying all levels and dimensions and shall report all discrepancies to the Architect and obtain clarification prior to commencing work.
- Upon notice in writing, the Architect will provide written graphic clarification or supplementary information regarding the intent of the Contract Documents.
- The Architectural Drawings are to be read in conjunction with all other Contract Documents including Project Manuals and the Structural, Mechanical and Electrical Drawings.
- Positions of proposed or finished Mechanical or Electrical devices, fittings and fixtures are indicated on the Architectural Drawings. Locations shown on the Architectural Drawings shall govern over Mechanical and Electrical Drawings. Mechanical and Electrical items not clearly located will be located as directed by the Architect.
- These documents are not to be used for construction unless specifically noted for such purpose.

ISSUED FOR COORDINATION 2018-08-27

**ISSUE RECORD**

NO.	DESCRIPTION	DATE



Project1 Studio Incorporated  
[613.884.9339 | email@project1studio.ca]

174 FORWARD

PROJ	SCALE	DRAWN	REVIEWED
1618	NOTED	MB	RMK

SITE PLAN

SP-01

1 SITE PLAN  
SCALE: 1:75

GENERAL ARCHITECTURAL NOTES:

1. This drawing is the property of the Architect and may not be reproduced or used without the expressed consent of the Architect.
2. Drawings are not to be scaled. The Contractor is responsible for checking and verifying all levels and dimensions and shall report all discrepancies to the Architect and obtain clarification prior to commencing work.
3. Upon notice in writing, the Architect will provide written clarification or supplementary information regarding the intent of the Contract Documents.
4. The Architectural drawings are to be read in conjunction with all other Contract Documents including Project Manuals and the Structural, Mechanical and Electrical Drawings.
5. Positions of proposed or finished Mechanical or Electrical devices, fittings and fixtures are indicated on the Architectural Drawings. Locations shown on the Architectural Drawings shall govern over Mechanical and Electrical Drawings.
6. Mechanical and Electrical items not clearly located will be located as directed by the Architect.
7. These documents are not to be used for construction unless specifically noted for such purpose.

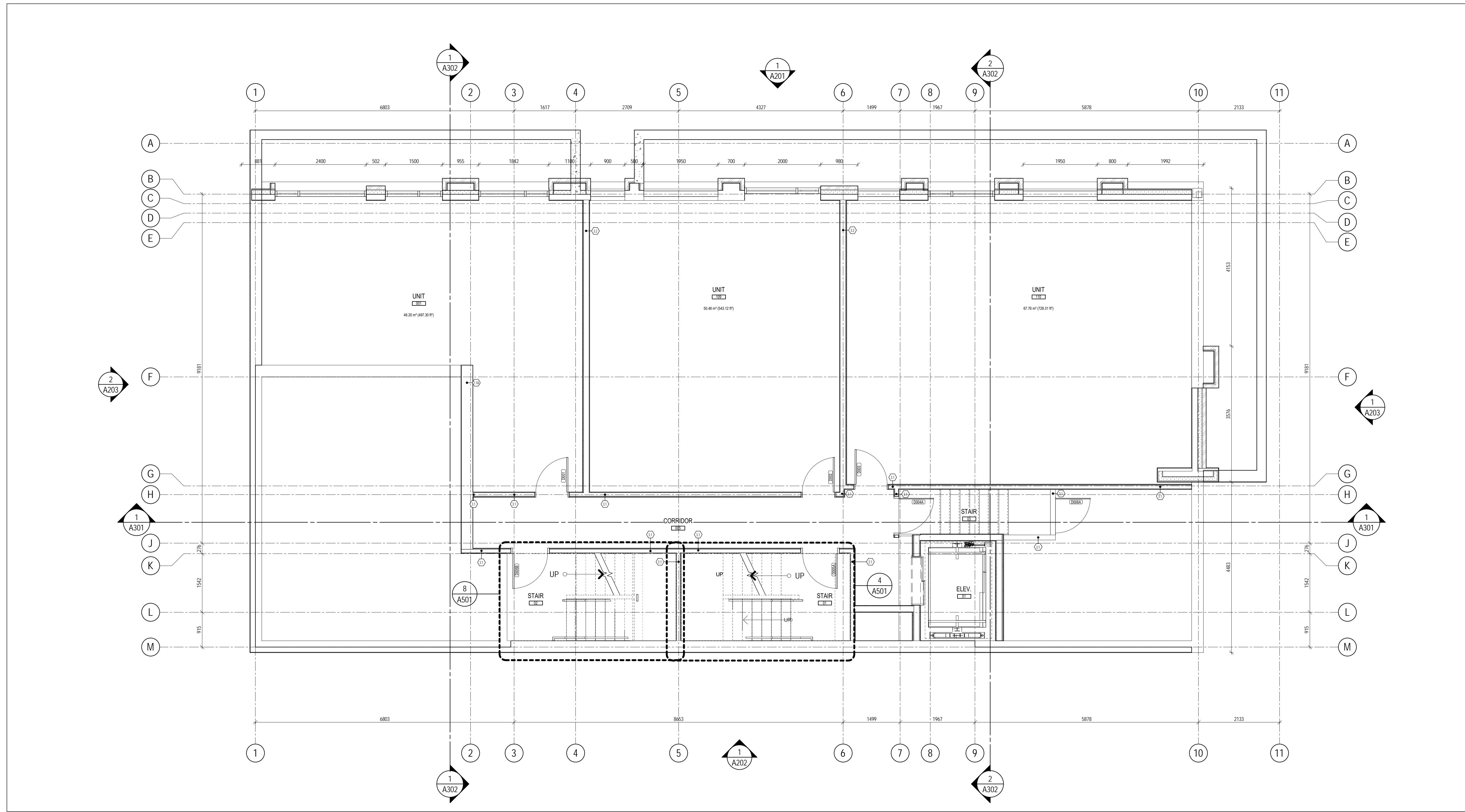

1 BASEMENT LEVEL FLOOR PLAN  
A100 SCALE: 1:50

ISSUE RECORD

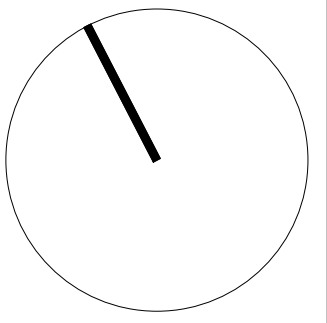

project1  
studio

Project1 Studio Incorporated  
613.884.9339 | email@project1studio.ca

174 FORWARD

PROJ	SCALE	DRAWN	REVIEWED
1618	1:50	SP	RMK

BASEMENT - FLOOR PLAN

A100

GENERAL ARCHITECTURAL NOTES:  
 1. This drawing is the property of the Architect and may not be reproduced or used without the expressed consent of the Architect.  
 2. Drawings are not to be scaled. The Contractor is responsible for checking and verifying all levels and dimensions and shall report all discrepancies to the Architect and obtain clarification prior to commencing work.  
 3. Upon notice in writing, the Architect will provide written clarification or supplementary information regarding the intent of the Contract Documents.  
 4. The Architectural Drawings are to be read in conjunction with all other Contract Documents including Project Manuals and the Structural, Mechanical and Electrical Drawings.  
 5. Positions of proposed or finished Mechanical or Electrical devices, fittings and fixtures are indicated on the Architectural Drawings. Locations shown on the Architectural Drawings shall govern over Mechanical and Electrical Drawings.  
 6. Mechanical and Electrical items not clearly located will be located as directed by the Architect.  
 7. These documents are not to be used for construction unless specifically noted for such purpose.

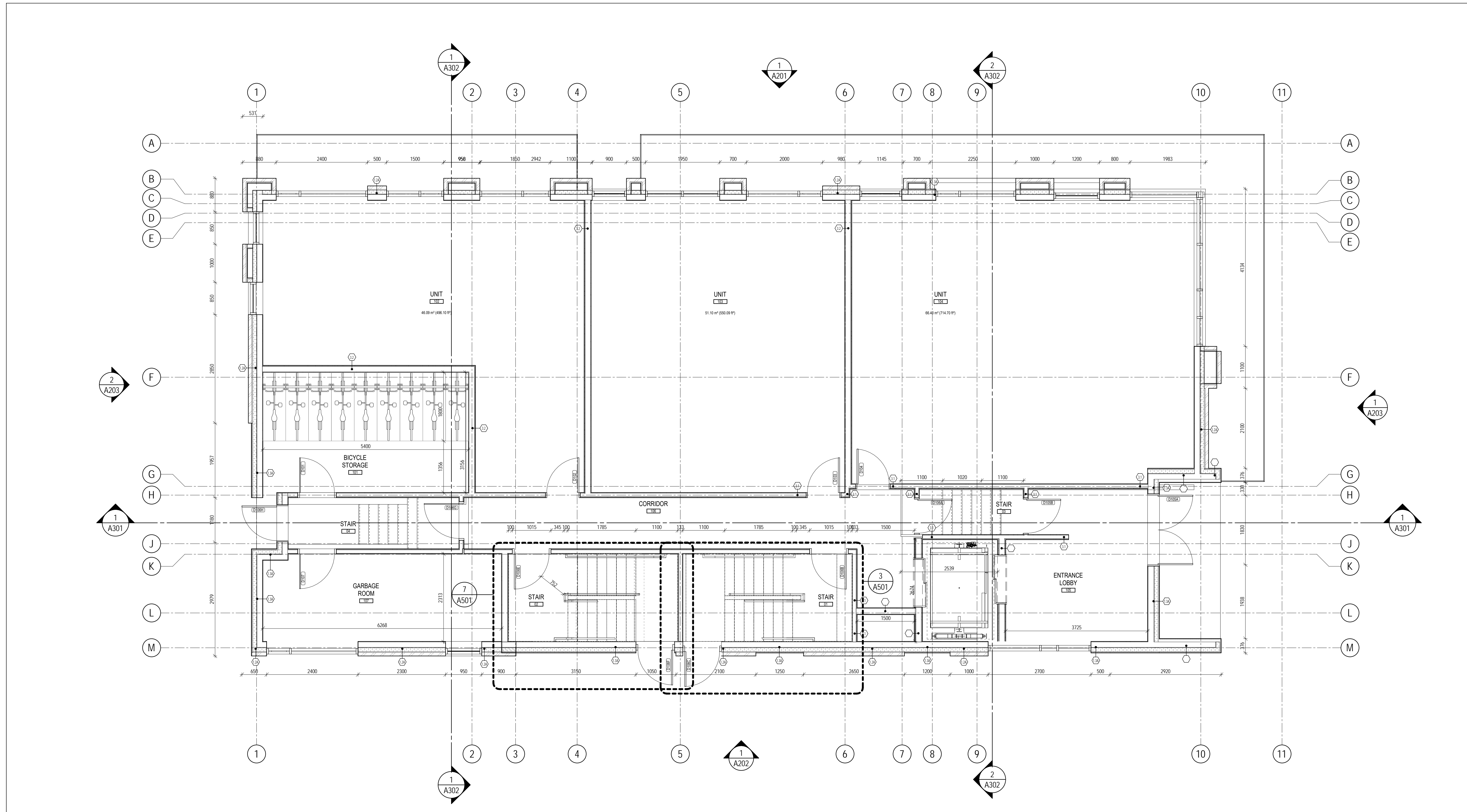

1 LEVEL 01 FLOOR PLAN  
 A101 SCALE: 1:50

ISSUE RECORD

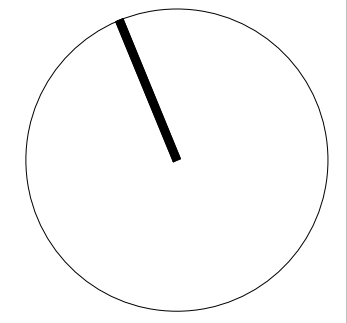

project1  
 studio

Project1 Studio Incorporated  
 (613.884.9339 | mail@project1studio.ca)

174 FORWARD

PROJ	SCALE	DRAWN	REVIEWED
1618	1:50	SP	RMK

LEVEL 01 - FLOOR PLAN

A101

GENERAL ARCHITECTURAL NOTES:  
 1. This drawing is the property of the Architect and may not be reproduced or used without the expressed consent of the Architect.  
 2. Drawings are not to be scaled. The Contractor is responsible for checking and verifying all levels and dimensions and shall report all discrepancies to the Architect and obtain clarification prior to commencing work.  
 3. Upon notice in writing, the Architect will provide written clarification or supplementary information regarding the intent of the Contract Documents.  
 4. The Architectural drawings are to be read in conjunction with all other Contract Documents including Project Manuals and the Structural, Mechanical and Electrical Drawings.  
 5. Positions of proposed or finished Mechanical or Electrical devices, fittings and fixtures are indicated on the Architectural Drawings. Locations shown on the Architectural Drawings shall govern over Mechanical and Electrical Drawings.  
 6. Mechanical and Electrical items not clearly located will be located as directed by the Architect.  
 7. These documents are not to be used for construction unless specifically noted for such purpose.

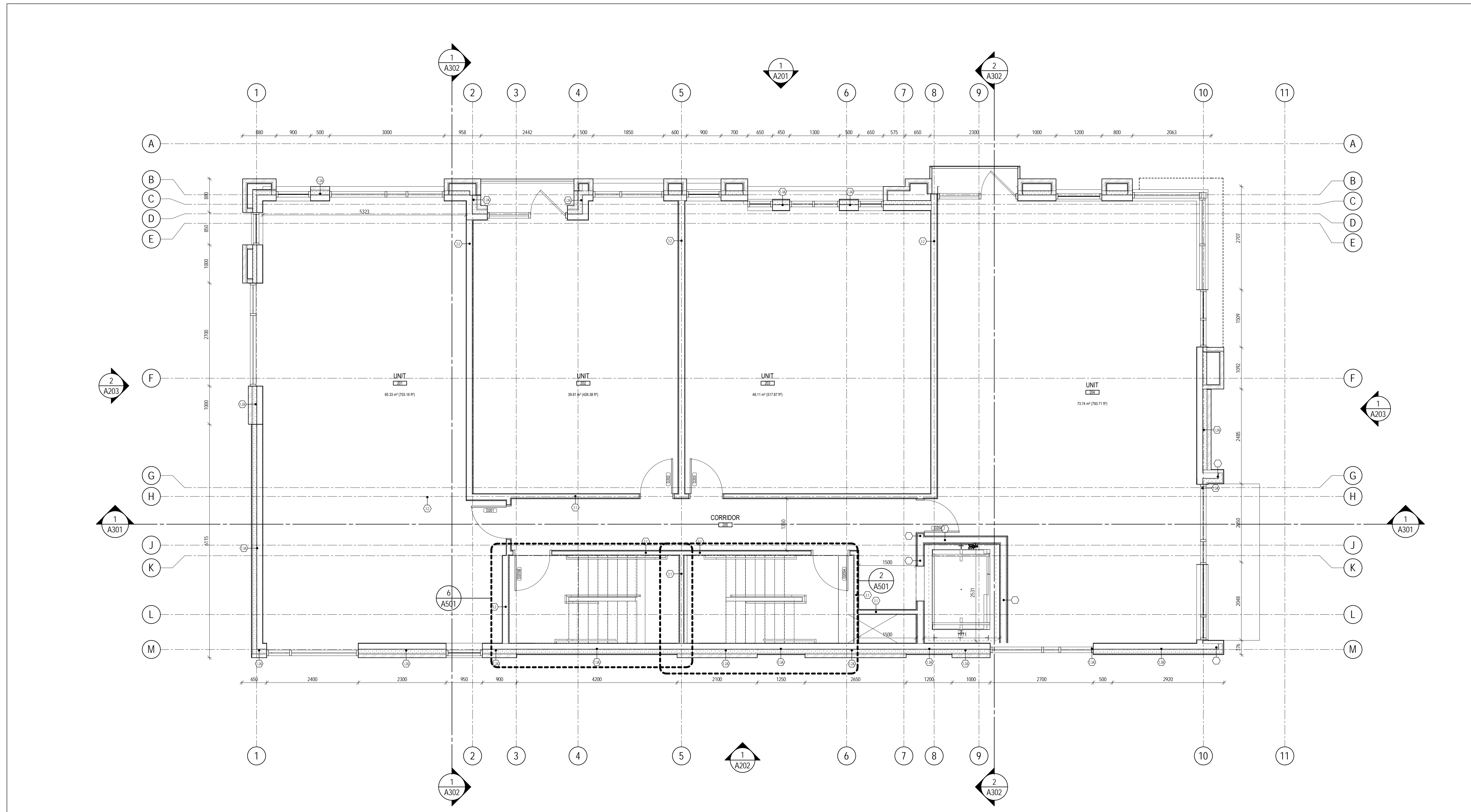

ISSUE RECORD

NO.	DATE	DESCRIPTION



174 FORWARD

PROJ	SCALE	DRAWN	REVIEWED
1618	1:50	SP	RMK

LEVEL 02 - FLOOR PLAN

1 LEVEL 02 FLOOR PLAN  
 A102 SCALE: 1:50

A102

GENERAL ARCHITECTURAL NOTES:  
 1. This drawing is the property of the Architect and may not be reproduced or used without the expressed consent of the Architect.  
 2. Drawings are not to be scaled. The Contractor is responsible for checking and verifying all levels and dimensions and shall report all discrepancies to the Architect and obtain clarification prior to commencing work.  
 3. Upon notice in writing, the Architect will provide written clarification or supplementary information regarding the intent of the Contract Documents.  
 4. The Architectural Drawings are to be read in conjunction with all other Contract Documents including Project Manuals and the Structural, Mechanical and Electrical Drawings.  
 5. Positions of proposed or finished Mechanical or Electrical devices, fittings and fixtures are indicated on the Architectural Drawings. Locations shown on the Architectural Drawings shall govern over Mechanical and Electrical Drawings.  
 6. Mechanical and Electrical items not clearly located will be located as directed by the Architect.  
 7. These documents are not to be used for construction unless specifically noted for such purpose.

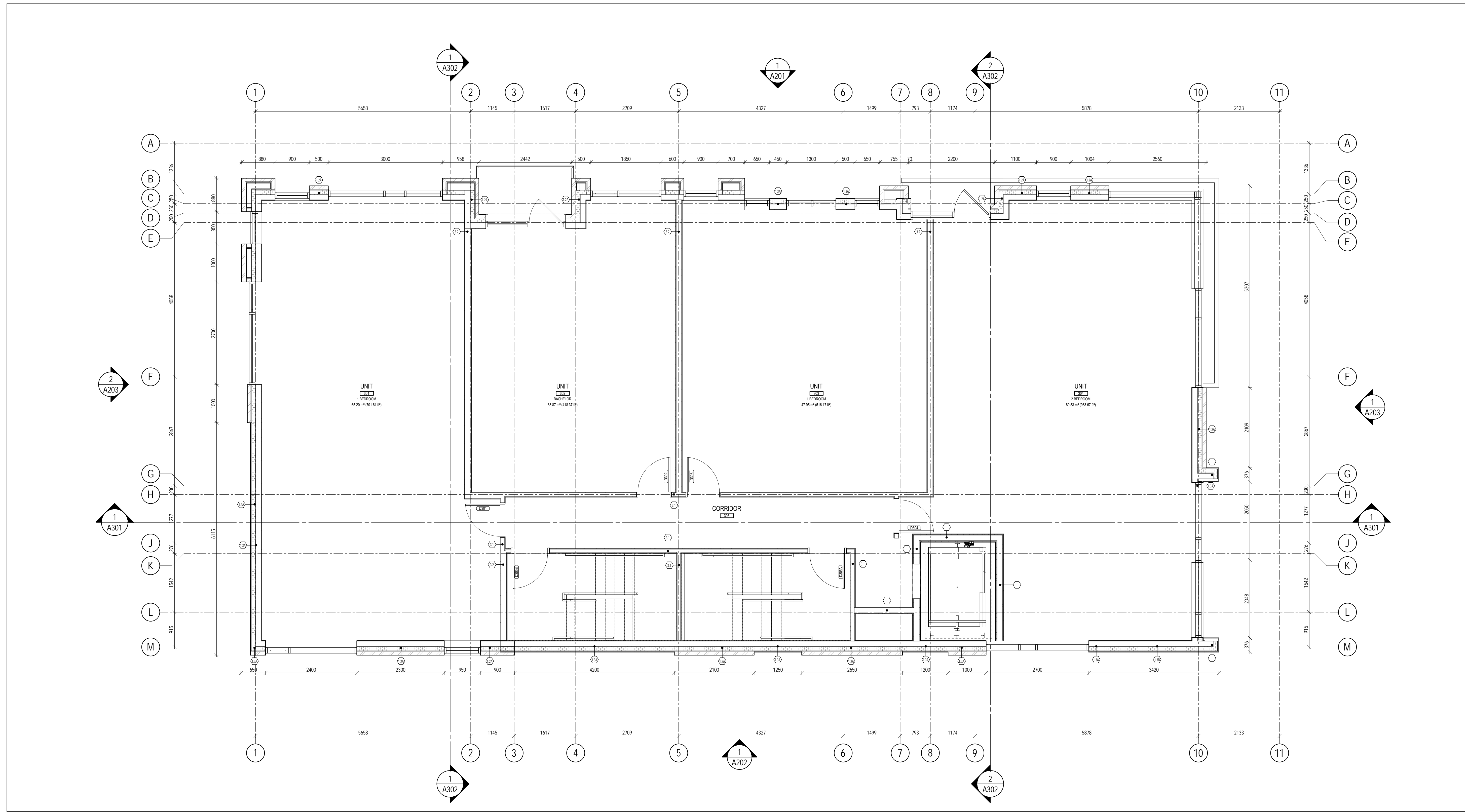

ISSUE RECORD

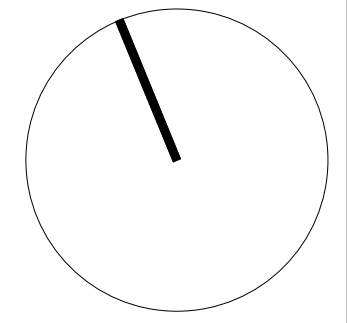

**project1 studio**  
 Project1 Studio Incorporated  
 (613.884.9339 | mail@project1studio.ca)

174 FORWARD

PROJ	SCALE	DRAWN	REVIEWED
1618	1:50	Author	Checker

LEVEL 03 - FLOOR PLAN

1 LEVEL 03 FLOOR PLAN  
 A103 SCALE: 1:50

**A103**

GENERAL ARCHITECTURAL NOTES:  
 1. This drawing is the property of the Architect and may not be reproduced or used without the expressed consent of the Architect.  
 2. Drawings are not to be scaled. The Contractor is responsible for checking and verifying all levels and dimensions and shall report all discrepancies to the Architect and obtain clarification prior to commencing work.  
 3. Upon notice in writing, the Architect will provide written clarification or supplementary information regarding the intent of the Contract Documents.  
 4. The Architectural drawings are to be read in conjunction with all other Contract Documents including Project Manuals and the Structural, Mechanical and Electrical Drawings.  
 5. Positions of proposed or finished Mechanical or Electrical devices, fittings and fixtures are indicated on the Architectural Drawings. Locations shown on the Architectural Drawings shall govern over Mechanical and Electrical Drawings. Mechanical and Electrical items not clearly located will be located as directed by the Architect.  
 6. These documents are not to be used for construction unless specifically noted for such purpose.

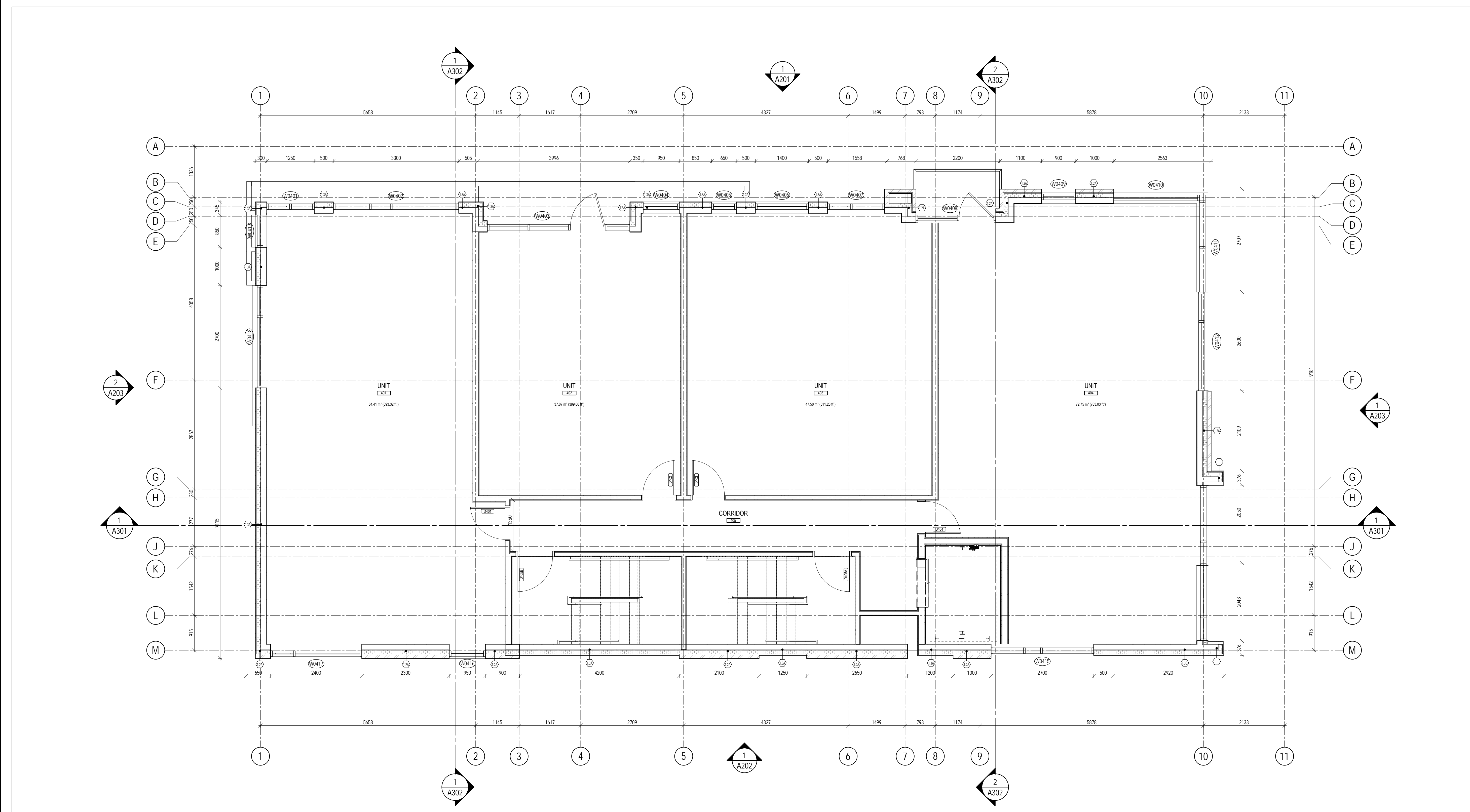

ISSUE RECORD

**project1 studio**  
 Project1 Studio Incorporated  
 (613.884.9339) | mail@project1studio.ca

**174 FORWARD**

PROJ	SCALE	DRAWN	REVIEWED
1618	1:50	SP	RMK

**LEVEL 04 - FLOOR PLAN**

**1 LEVEL 04 FLOOR PLAN**  
 A104 SCALE: 1:50

**A104**

GENERAL ARCHITECTURAL NOTES:  
 1. This drawing is the property of the Architect and may not be reproduced or used without the expressed consent of the Architect.  
 2. Drawings are not to be scaled. The Contractor is responsible for checking and verifying all levels and dimensions and shall report all discrepancies to the Architect and obtain clarification prior to commencing work.  
 3. Upon notice in writing, the Architect will provide written clarification or supplementary information regarding the intent of the Contract Documents.  
 4. The Architectural drawings are to be read in conjunction with all other Contract Documents including Project Manuals and the Structural, Mechanical and Electrical Drawings.  
 5. Positions of proposed or finished Mechanical or Electrical devices, fittings and fixtures are indicated on the Architectural Drawings. Locations shown on the Architectural Drawings shall govern over Mechanical and Electrical Drawings. Mechanical and Electrical items not clearly located will be located as directed by the Architect.  
 6. These documents are not to be used for construction unless specifically noted for such purpose.

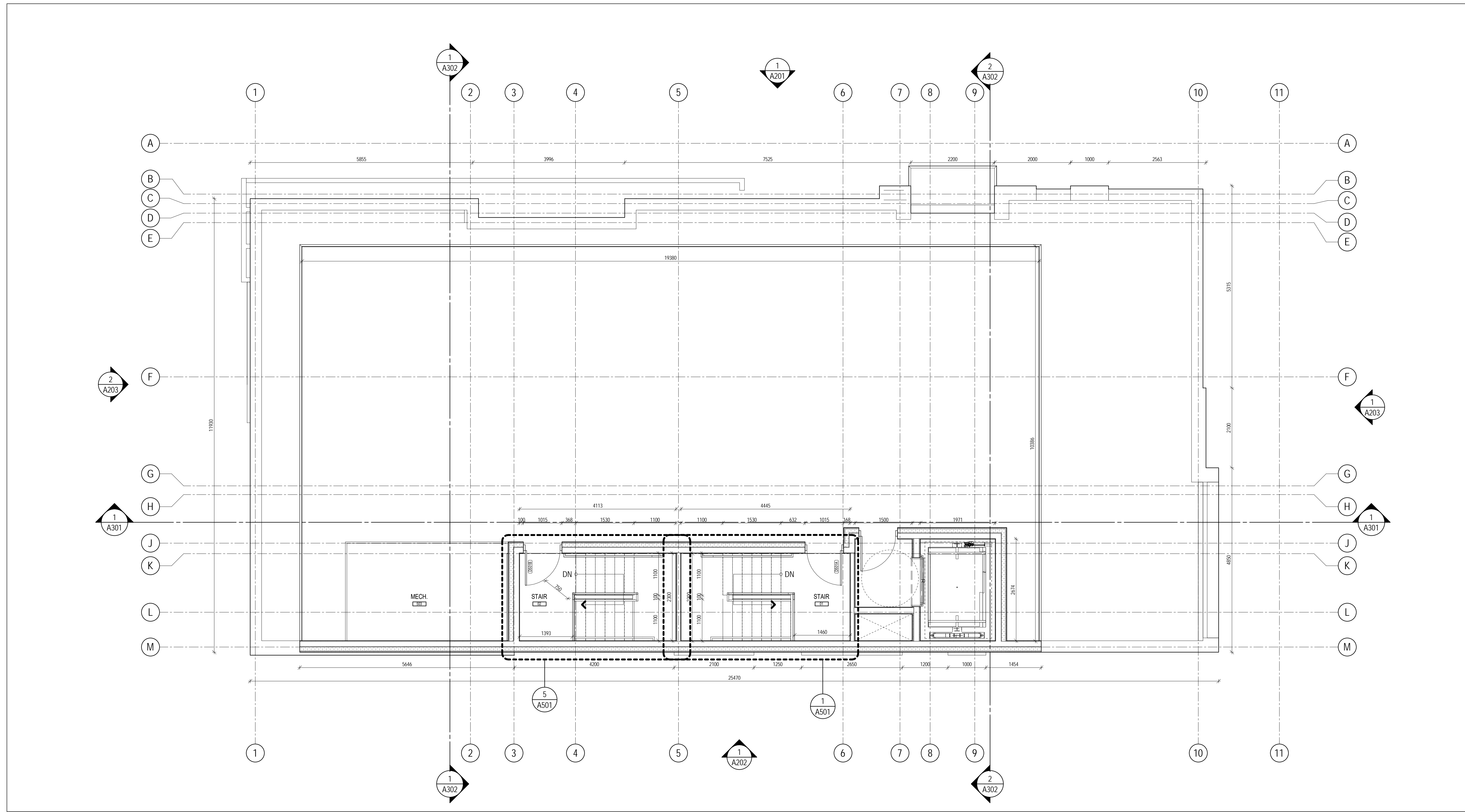

ISSUE RECORD

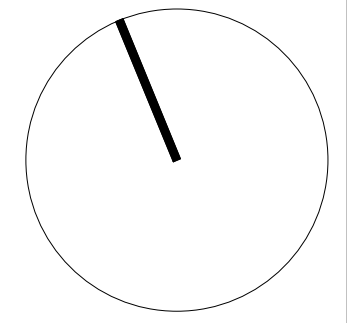

**project1 studio**

Project1 Studio Incorporated  
 (613.884.9339) | mail@project1studio.ca

**174 FORWARD**

PROJ	SCALE	DRAWN	REVIEWED
1618	1:50	SP	RMK

**ROOF - FLOOR PLAN**

**A105**

1 ROOF  
 A105 SCALE: 1:50

CLADDING LEGEND	
1	NAME: BRICK DESCRIPTION: DARK GREY TYPE: BR-2
2	NAME: FIBRE CEMENT DESCRIPTION: DARK GREY TYPE: FC-1
3	NAME: FIBRE CEMENT DESCRIPTION: LIGHT GREY TYPE: FC-2
4	NAME: GLASS DESCRIPTION: with ALUMINIUM GUARD TYPE: G-2
5	NAME: FRITTED GLASS DESCRIPTION: with ALUMINIUM GUARD TYPE: G-2

GENERAL ARCHITECTURAL NOTES:

- This drawing is the property of the Architect and may not be reproduced or used without the expressed consent of the Architect.
- Drawings are not to be scaled. The Contractor is responsible for checking and verifying all levels and dimensions and shall report all discrepancies to the Architect and obtain clarification prior to commencing work.
- Upon notice in writing, the Architect will provide written clarification or supplementary information regarding the intent of the Contract Documents.
- The Architectural Drawings are to be read in conjunction with all other Contract Documents including Project Manuals and the Structural, Mechanical and Electrical Drawings.
- Positions of proposed or finished Mechanical or Electrical devices, fittings and fixtures are indicated on the Architectural Drawings. Locations shown on the Architectural Drawings shall govern over Mechanical and Electrical Drawings.
- Mechanical and Electrical items not clearly located will be located as directed by the Architect.
- These documents are not to be used for construction unless specifically noted for such purpose.

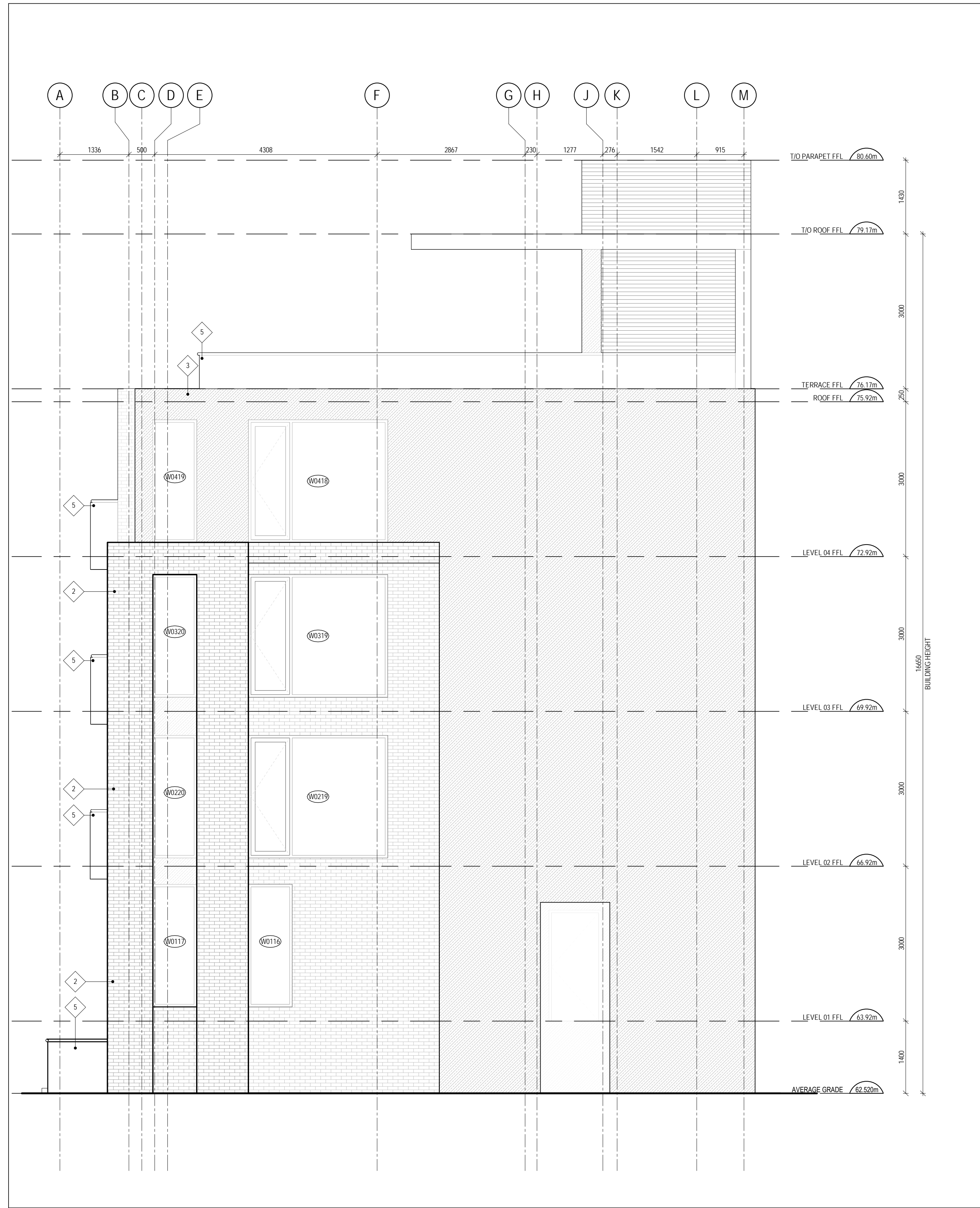
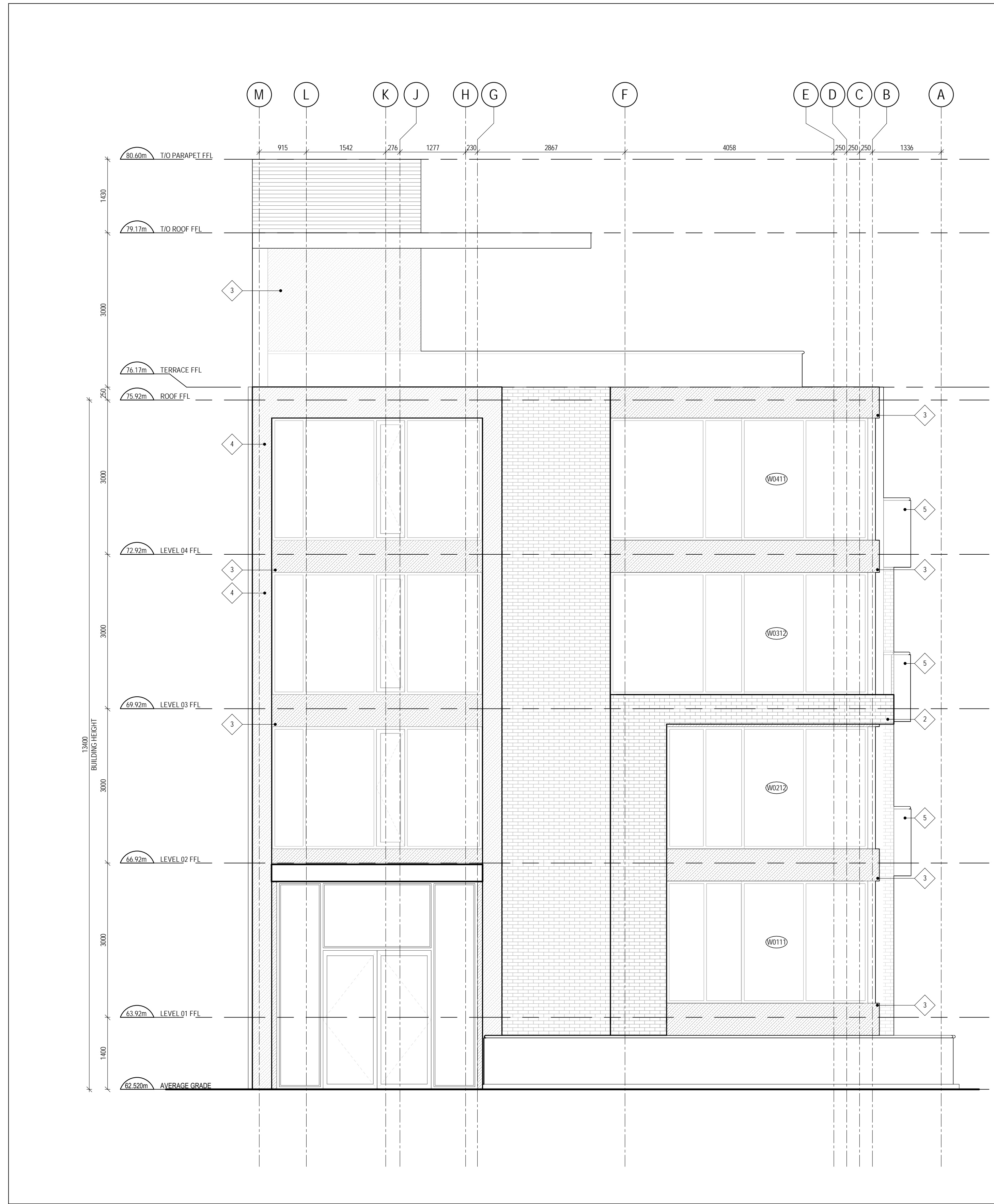

1 EAST ELEVATION  
A203 SCALE: 1:50

2 WEST ELEVATION  
A203 SCALE: 1:50

ISSUED FOR COORDINATION 2018-08-27

ISSUE RECORD

project1 studio  
Project1 Studio Incorporated  
1613.884.9339 | mail@project1studio.ca

174 FORWARD

PROJ	SCALE	DRAWN	REVIEWED
1618	1:50	SP	RMK

EAST & WEST ELEVATIONS

A203



CLADDING LEGEND	
1	NAME: FIBRE CEMENT DESCRIPTION: DARK GREY TYPE: BR-2
2	NAME: BRICK DESCRIPTION: DARK GREY TYPE: BR-2
3	NAME: FIBRE CEMENT DESCRIPTION: DARK GREY TYPE: FC-1
4	NAME: FIBRE CEMENT DESCRIPTION: LIGHT GREY TYPE: FC-2
5	NAME: GLASS DESCRIPTION: with ALUMINIUM GUARD TYPE: G-2
6	NAME: FRITTED GLASS DESCRIPTION: with ALUMINIUM GUARD TYPE: G-2

GENERAL ARCHITECTURAL NOTES:

- This drawing is the property of the Architect and may not be reproduced or used without the expressed consent of the Architect.
- Drawings are not to be scaled. The Contractor is responsible for checking and verifying all levels and dimensions and shall report all discrepancies to the Architect and obtain clarification prior to commencing work.
- Upon notice in writing, the Architect will provide written clarification or supplementary information regarding the intent of the Contract Documents.
- The Architectural Drawings are to be read in conjunction with all other Contract Documents including Project Manuals and the Structural, Mechanical and Electrical Drawings.
- Positions of proposed or finished Mechanical or Electrical devices, fittings and fixtures are indicated on the Architectural Drawings. Locations shown on the Architectural Drawings shall govern over Mechanical and Electrical Drawings.
- Mechanical and Electrical items not clearly located will be located as directed by the Architect.
- These documents are not to be used for construction unless specifically noted for such purpose.

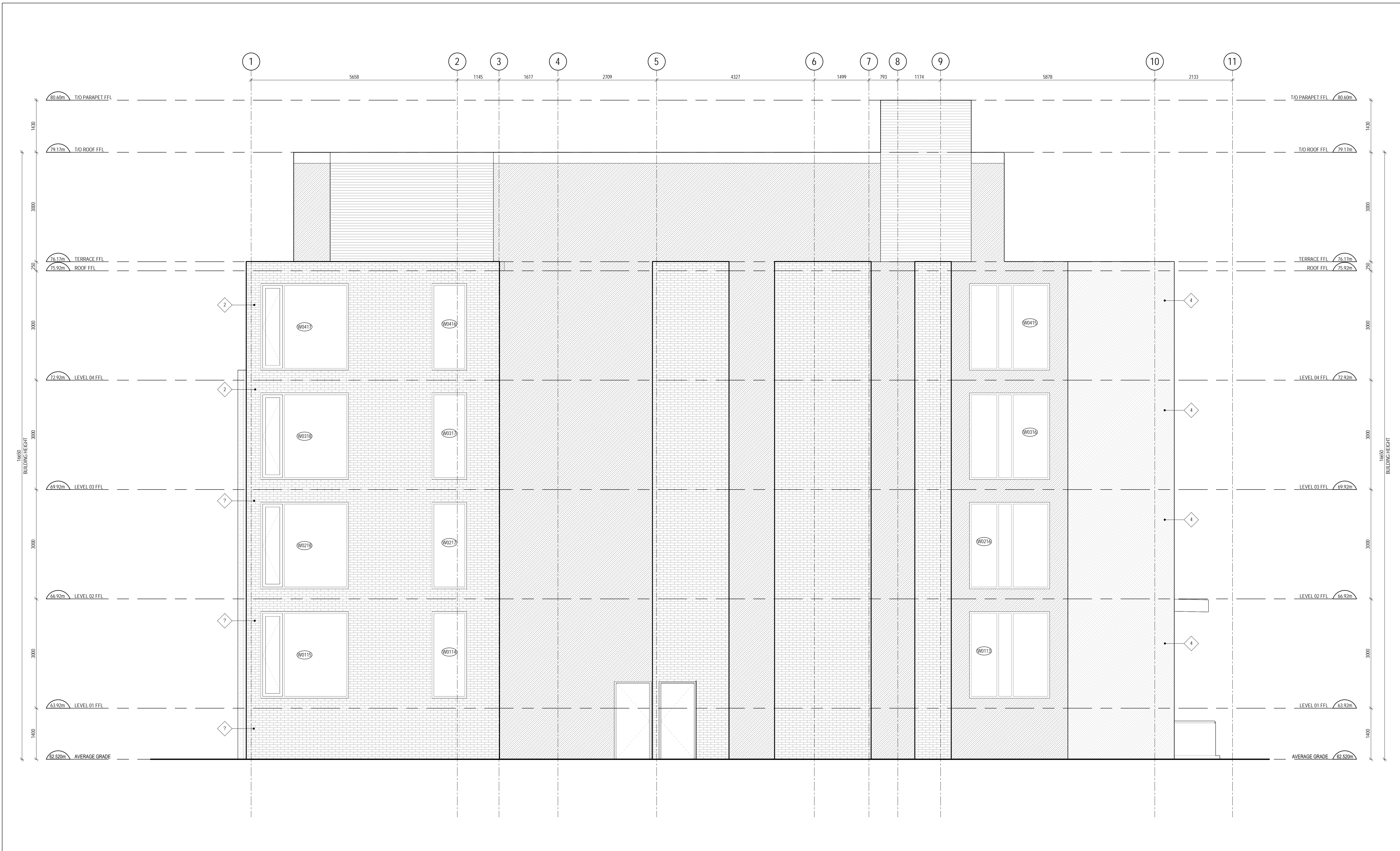

ISSUED FOR COORDINATION 2018-08-27

ISSUE RECORD

**project1 studio**  
Project1 Studio Incorporated  
[613.884.9339 | email@project1studio.ca]

**174 FORWARD**

PROJ	SCALE	DRAWN	REVIEWED
1618	1:50	SP	RMK

**SOUTH ELEVATION**

**A202**

1 SOUTH ELEVATION  
A202 SCALE: 1:50

CLADDING LEGEND	
1	NAME: FIBRE CEMENT DESCRIPTION: DARK GREY TYPE: FC-1
2	NAME: BRICK DESCRIPTION: DARK GREY TYPE: BR-2
3	NAME: FIBRE CEMENT DESCRIPTION: DARK GREY TYPE: FC-1
4	NAME: FIBRE CEMENT DESCRIPTION: LIGHT GREY TYPE: FC-2
5	NAME: GLASS DESCRIPTION: with ALUMINUM GUARD TYPE: G-2
6	NAME: FRITTED GLASS DESCRIPTION: with ALUMINUM GUARD TYPE: G-2

- GENERAL ARCHITECTURAL NOTES:
- This drawing is the property of the Architect and may not be reproduced or used without the expressed consent of the Architect.
  - Drawings are not to be scaled. The Contractor is responsible for checking and verifying all levels and dimensions and shall report all discrepancies to the Architect and obtain clarification prior to commencing work.
  - Upon notice in writing, the Architect will provide written clarification or supplementary information regarding the intent of the Contract Documents.
  - The Architectural Drawings are to be read in conjunction with all other Contract Documents including Project Manuals and the Structural, Mechanical and Electrical Drawings.
  - Positions of proposed or finished Mechanical or Electrical devices, fittings and fixtures are indicated on the Architectural Drawings. Locations shown on the Architectural Drawings shall govern over Mechanical and Electrical Drawings.
  - Mechanical and Electrical items not clearly located will be located as directed by the Architect.
  - These documents are not to be used for construction unless specifically noted for such purpose.

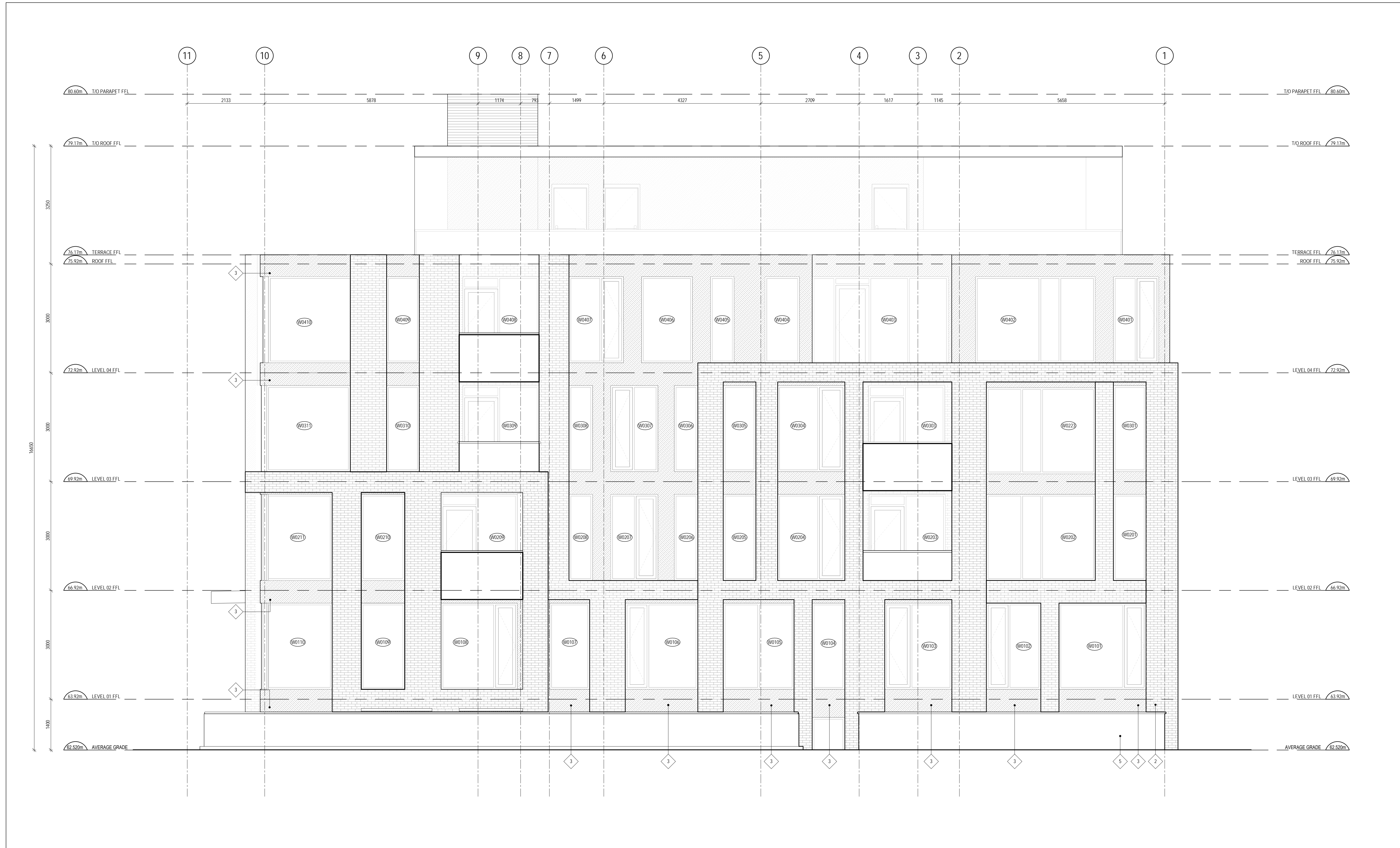

ISSUED FOR COORDINATION 2018-08-27

ISSUE RECORD

**project1  
studio**

Project1 Studio Incorporated  
613.884.9339 | mail@project1studio.ca

174 FORWARD

PROJ	SCALE	DRAWN	REVIEWED
1618	1:50	SP	RMK

NORTH ELEVATION

**A201**